Arioso

transcription by
André van Haren

"Dank sei dir, Herr"

for piano solo*

G. F. Händel (1685-1759)

Largo

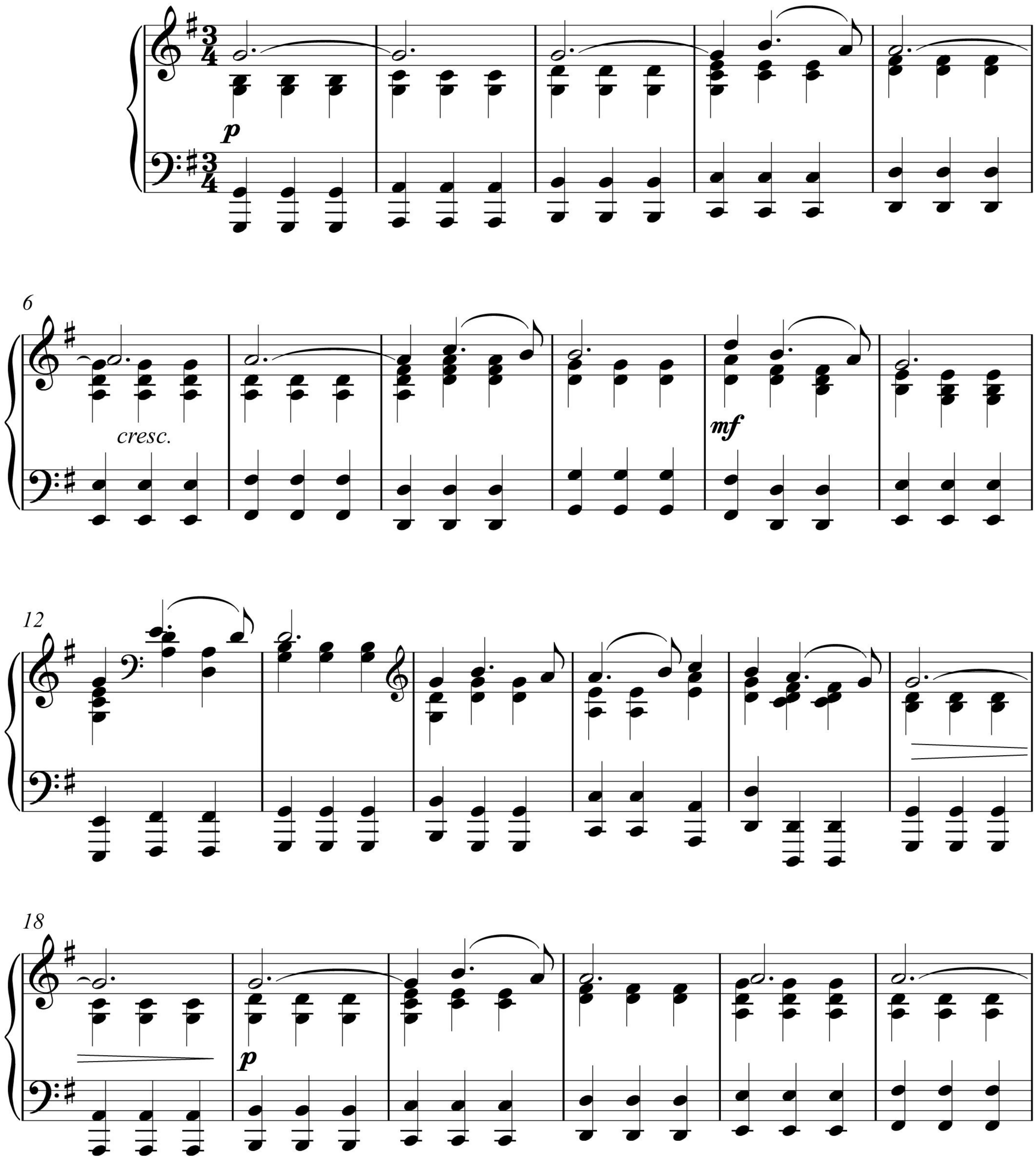

* originally for voice and orchestra

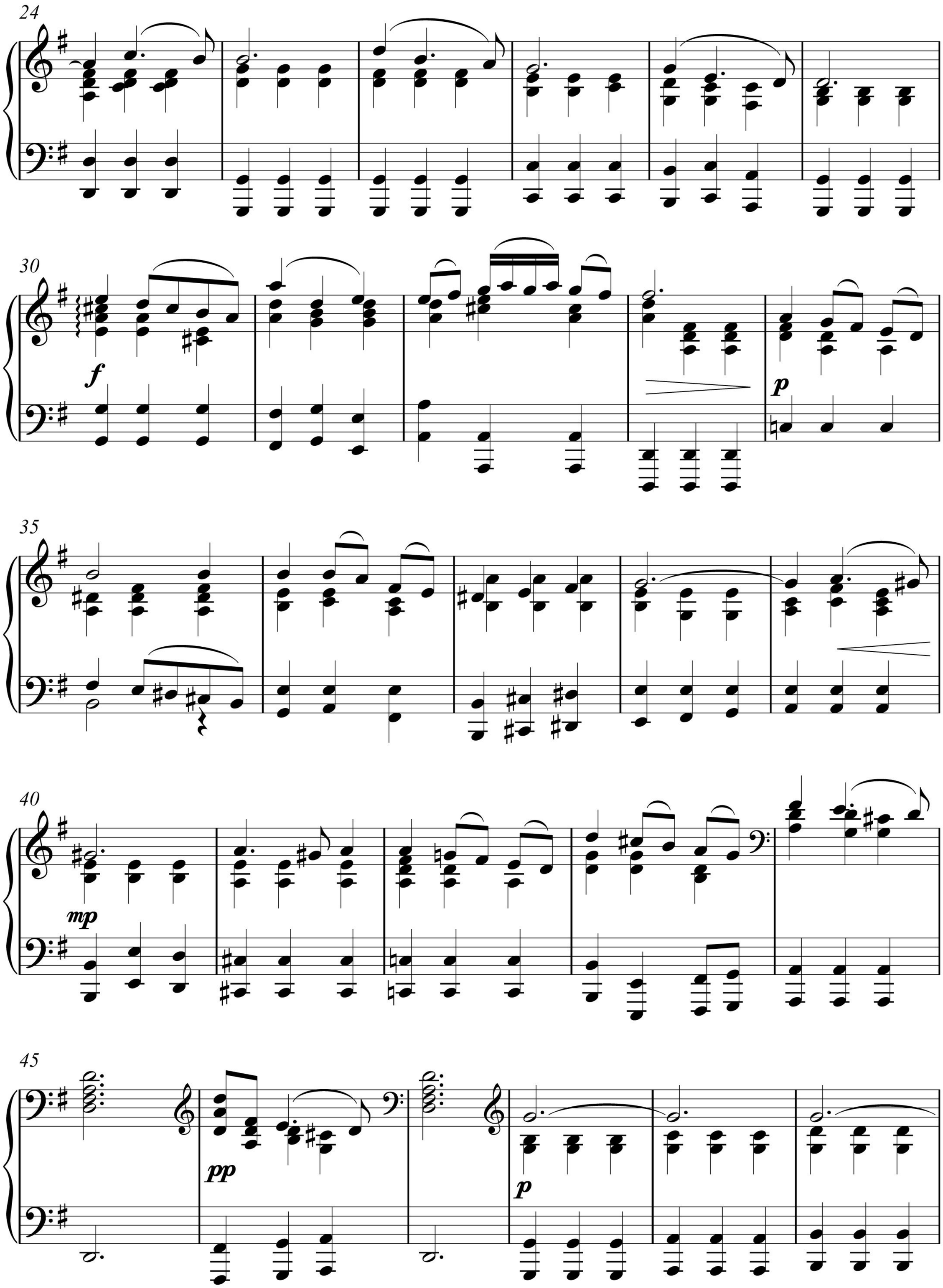
24
30
f
p
35
40
mp
45
pp
p

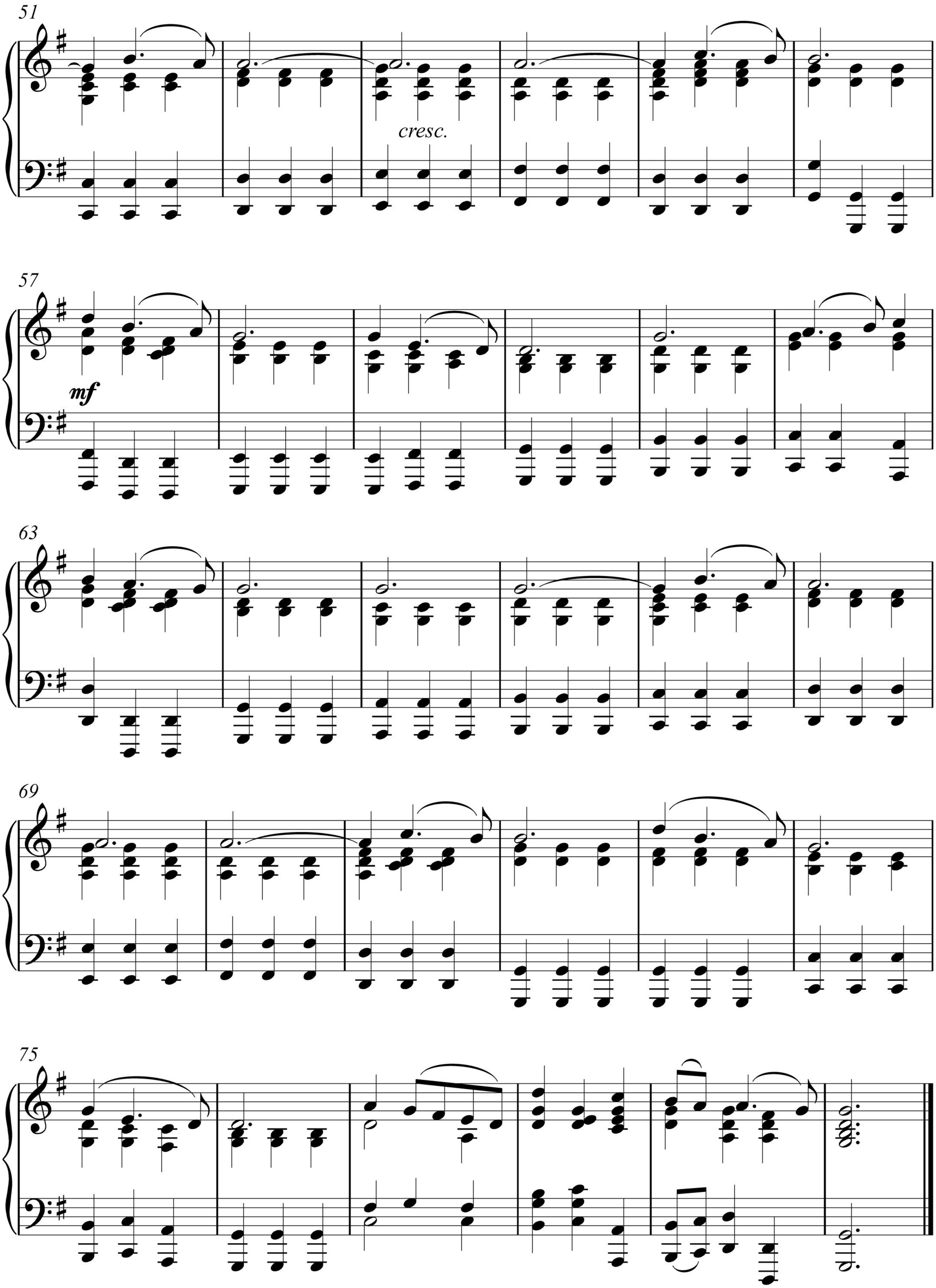
51
cresc.
57
mf
63
69
75