

# Mourão

César Guerra-Peixe  
(1914-1993)

Violin I

Allegro

Violin I

4

9

15

23

28

37

46

56

61

74

80

*f*

*mp*

*tr*

3

5

7

2  
85

Mourão

*f*

90

96

3

Solo

*f*

105

*tr*

Tutti

111

*mf*

116

*tr*

*f*

123

*tr*

*ff*

*f*

131

*mf*

*p*

*tr*

140

pizz.

arco

*ff*

*f*

146

152

*mf*

*ff*

# Mourão

César Guerra-Peixe  
(1914-1993)

Violin II

**Allegro**

Violin II

mf *pizz.* *f* *pizz.* *arco* *mf* *p* *f* *mp* *f* *mp* *pizz.* *f*

2  
89 Mourão

3 arco *mf*

99

*p* pizz. *p* *f*

108

arco *p* *mf*

116

*f* tr

122

tr *ff* *f* tr

130

tr *mf* *p* 2 pizz.

139

ff arco *f*

144

149

*mf*

154

ff

# Mourão

César Guerra-Peixe  
(1914-1993)

Viola

**Allegro**

Viola

*mf* *p* *f* *pizz.*

8 *arco* *div.* *mf*

18 *p* *f*

26 *div.* *mf*

34 *pizz.*

43 *arco* *mp*

52 *f*

60 *div.* *mf*

69 *mp*

78 *pizz.* *f*

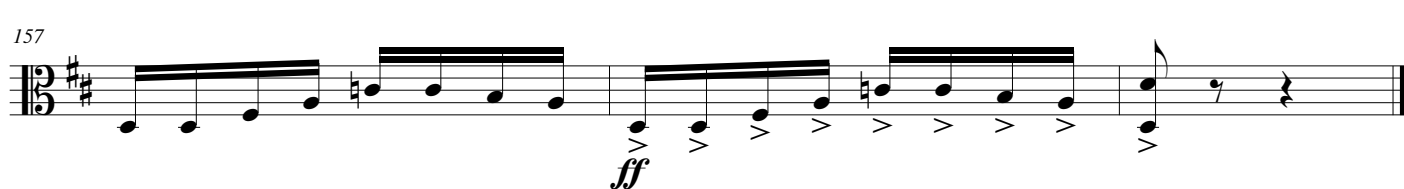
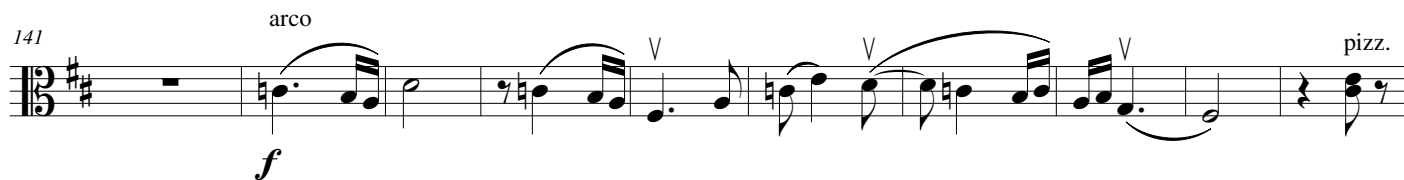
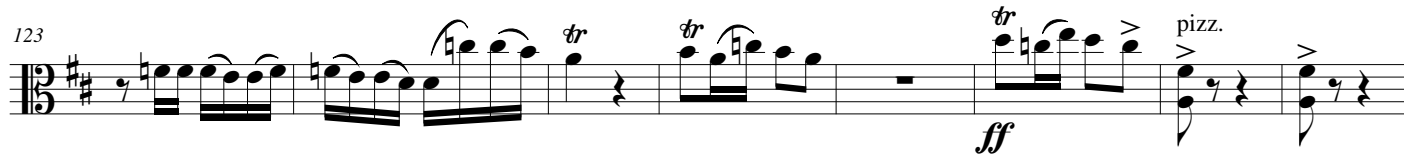
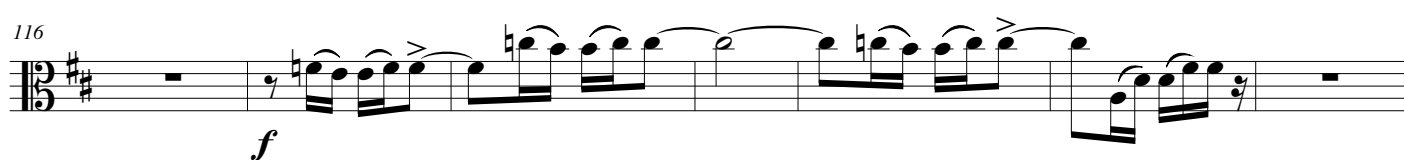

## Cello

## Mourão

César Guerra-Peixe  
(1914-1993)

Allegro

Cello

mf p f pizz. arco mf p f mf pizz. arco mp f mf mp mp f

9 19 27 35 48 57 64 73 84

Transcrição: Adailton Pupia 2014

2  
94

arco

Mourão

*mf*

*p*

pizz.

*p*

104

arco

*f*

*p*

*mf*

113

*f*

121

*tr*

128

*tr*

pizz.

*ff*

*mf*

arco

*p*

pizz.

138

arco

*ff*

*f*

148

pizz.

arco

*mf*

154

*ff*

Contrabass

# Mourão

César Guerra-Peixe  
(1914-1993)

**Allegro**

Contrabass

- Measure 1:** *mf*, *pizz.*
- Measure 5:** *p*
- Measure 6:** *f* with an accent (>)
- Measure 8:** *mf*, *pizz.*
- Measure 10:** *f*
- Measure 11:** *p*
- Measure 12:** *f*
- Measure 13:** *mf*, *arco*
- Measure 14:** *mf*
- Measure 15:** *mf*
- Measure 16:** *mf*
- Measure 17:** *mf*
- Measure 18:** *mf*
- Measure 19:** *mf*
- Measure 20:** *mf*
- Measure 21:** *mf*
- Measure 22:** *mf*
- Measure 23:** *mf*
- Measure 24:** *mf*
- Measure 25:** *mf*
- Measure 26:** *mf*
- Measure 27:** *mf*, *arco*
- Measure 28:** *mf*
- Measure 29:** *mf*
- Measure 30:** *mf*
- Measure 31:** *mf*
- Measure 32:** *mf*
- Measure 33:** *mf*
- Measure 34:** *mf*
- Measure 35:** *mf*
- Measure 36:** *mf*
- Measure 37:** *mf*
- Measure 38:** *mp*, *pizz.*
- Measure 39:** *mp*
- Measure 40:** *mp*
- Measure 41:** *mp*
- Measure 42:** *mp*
- Measure 43:** *mp*
- Measure 44:** *mp*
- Measure 45:** *mp*
- Measure 46:** *mp*
- Measure 47:** *mp*
- Measure 48:** *mp*
- Measure 49:** *mp*
- Measure 50:** *mp*
- Measure 51:** *mp*
- Measure 52:** *mp*
- Measure 53:** *mp*
- Measure 54:** *mp*
- Measure 55:** *mp*
- Measure 56:** *mp*
- Measure 57:** *mp*, *arco*
- Measure 58:** *mp*
- Measure 59:** *mp*
- Measure 60:** *mp*
- Measure 61:** *mp*
- Measure 62:** *mp*
- Measure 63:** *mp*
- Measure 64:** *mp*
- Measure 65:** *mp*
- Measure 66:** *mp*
- Measure 67:** *mp*
- Measure 68:** *mp*, *pizz.*
- Measure 69:** *mp*
- Measure 70:** *mp*
- Measure 71:** *mp*
- Measure 72:** *mp*
- Measure 73:** *mp*
- Measure 74:** *mp*
- Measure 75:** *mp*
- Measure 76:** *mp*
- Measure 77:** *mp*
- Measure 78:** *mp*
- Measure 79:** *mp*
- Measure 80:** *mp*
- Measure 81:** *mp*
- Measure 82:** *mp*
- Measure 83:** *mp*
- Measure 84:** *mp*
- Measure 85:** *mp*
- Measure 86:** *mp*
- Measure 87:** *mp*
- Measure 88:** *mp*
- Measure 89:** *mp*
- Measure 90:** *mp*
- Measure 91:** *mp*
- Measure 92:** *mp*
- Measure 93:** *mp*
- Measure 94:** *mp*
- Measure 95:** *mp*
- Measure 96:** *mp*
- Measure 97:** *mp*
- Measure 98:** *mp*
- Measure 99:** *mp*
- Measure 100:** *mp*

89

arco  
*mf*  
pizz.

99

*p* *p* *f* >

108

*p* *mf* *f*

118

128

arco  
*ff* *mf* *p* pizz.

138

*ff* *f*

147

arco  
*mf*

154

*ff*
