La Cumparsita

Arreglo simple
César Amaro

G. Matos Rodríguez

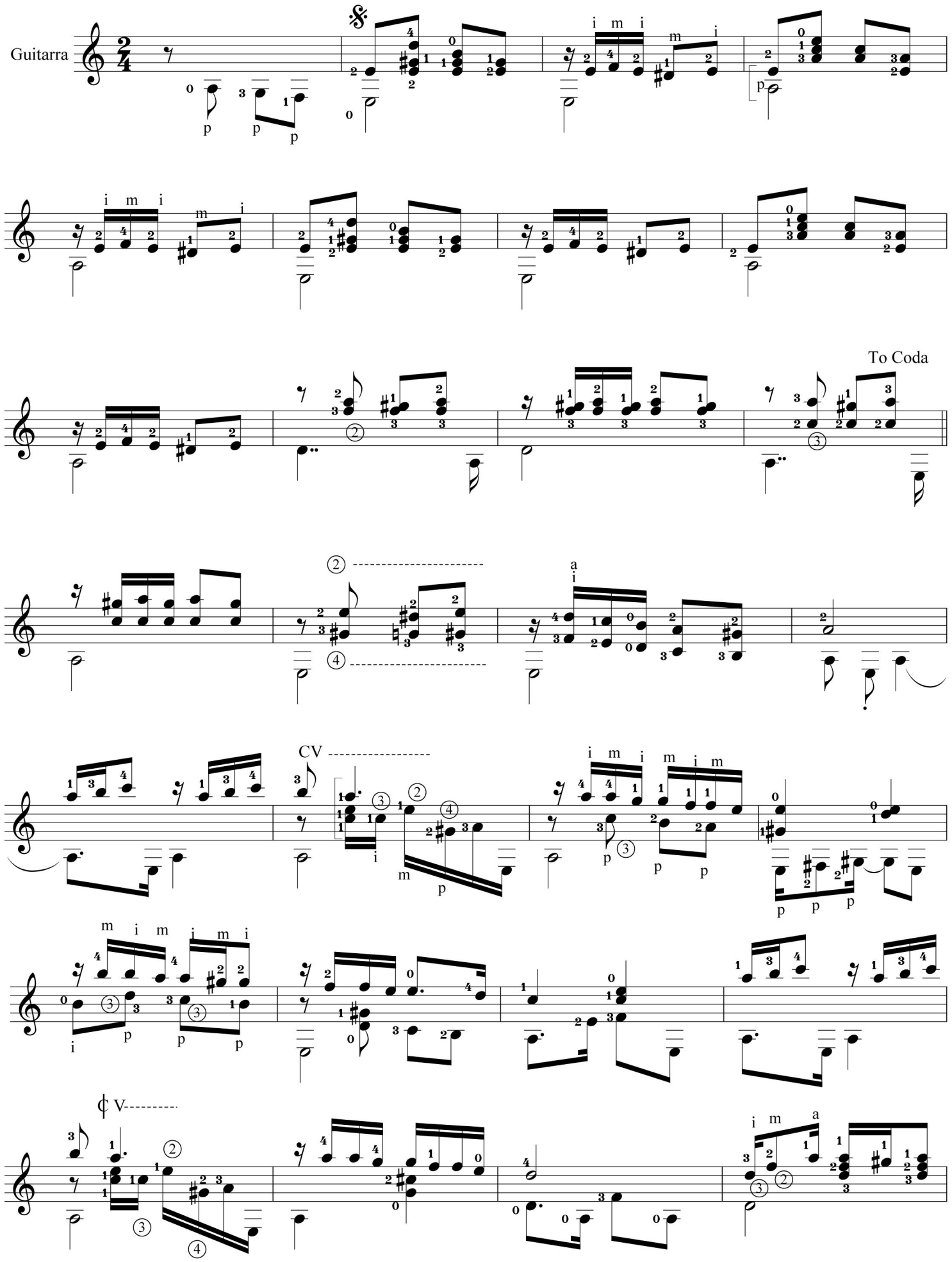

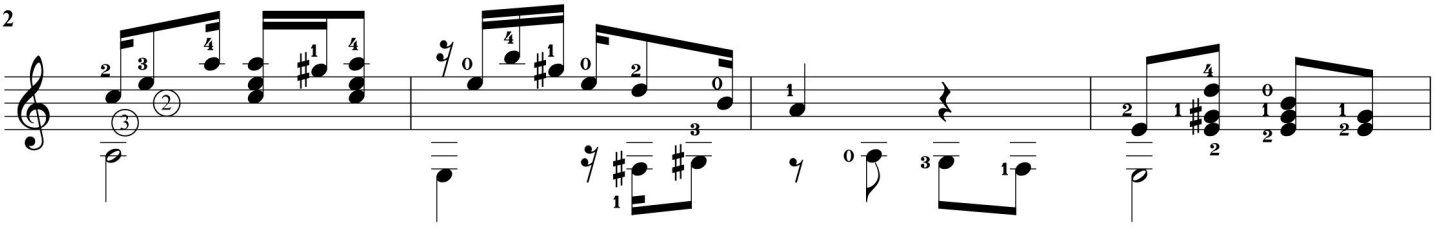

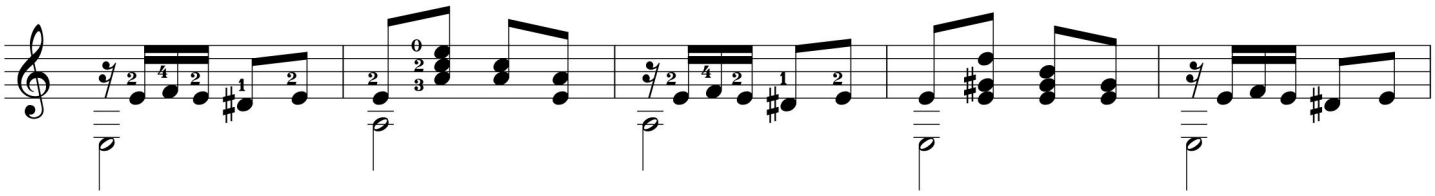

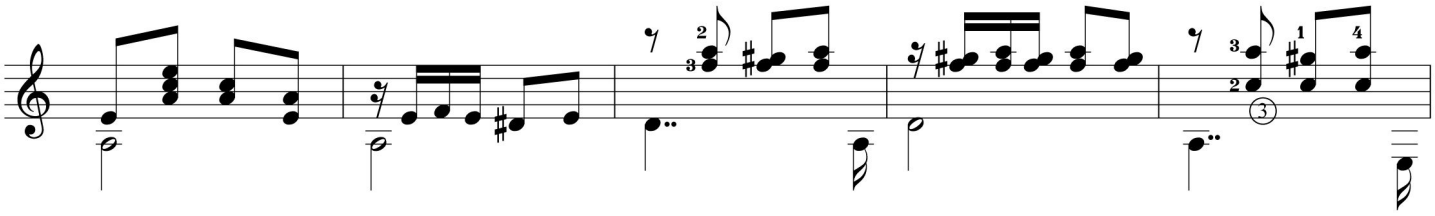

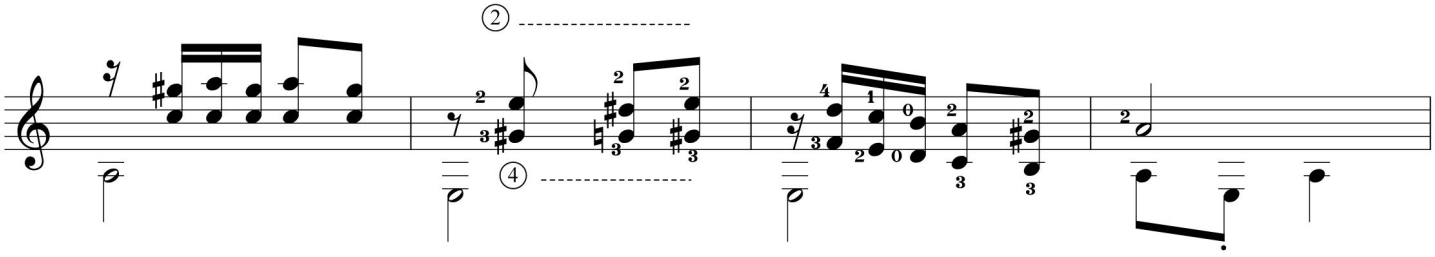

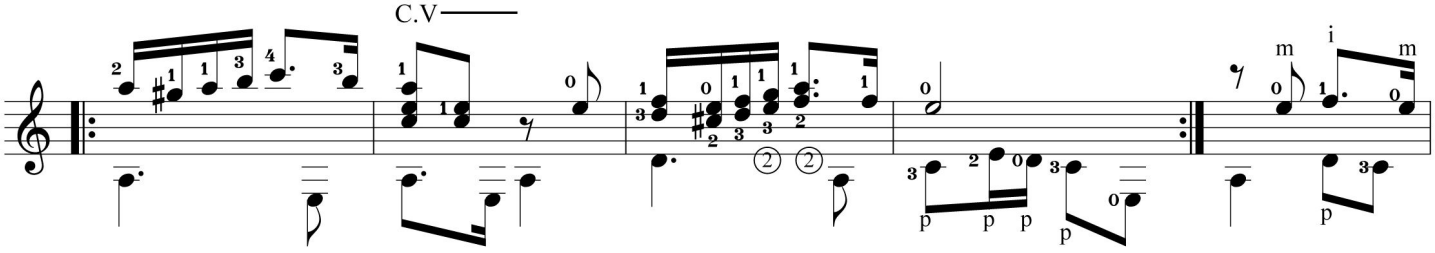
C.V

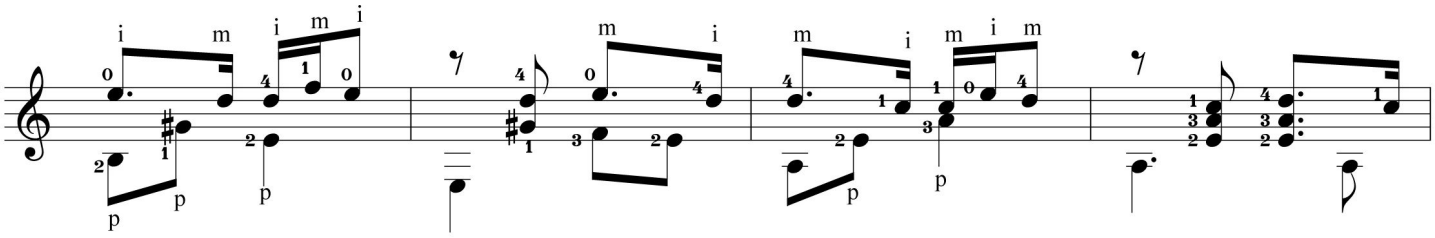

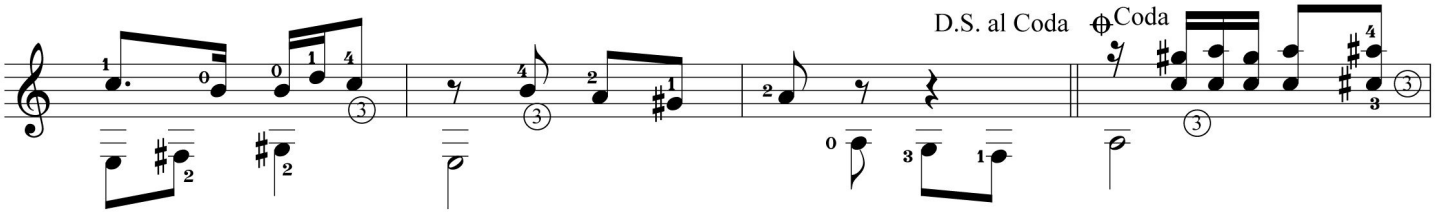
D.S. al Coda
Coda

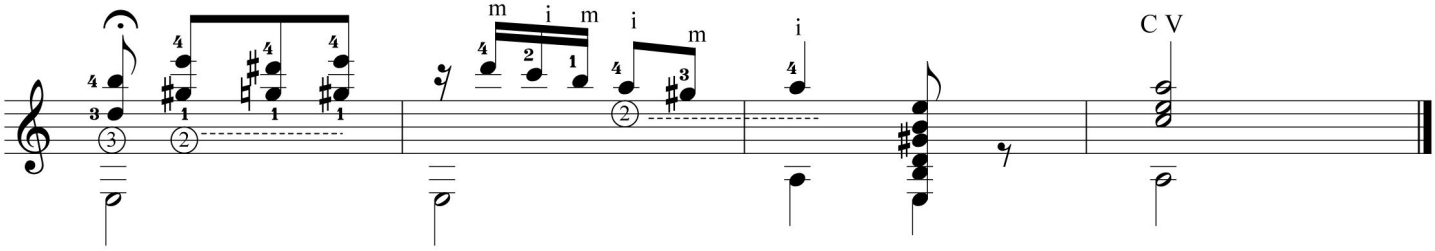
C V